

A WINDOW REPLACEMENT FOR BURNEY ELEMENTARY SCHOOL

37403 Toronto Street, Burney, California

Copyright © 2015
All ideas, designs, arrangements and plans indicated or represented by this drawing are owned by, and the property of, NICHOLS MELBURG ROSSETTO and were created, evolved and developed for use on, and in conjunction with, the specified project. None of such ideas, designs, arrangements or plans shall be used by, or disclosed to any person, firm or corporation for any purpose whatsoever without the written permission of NICHOLS MELBURG ROSSETTO.

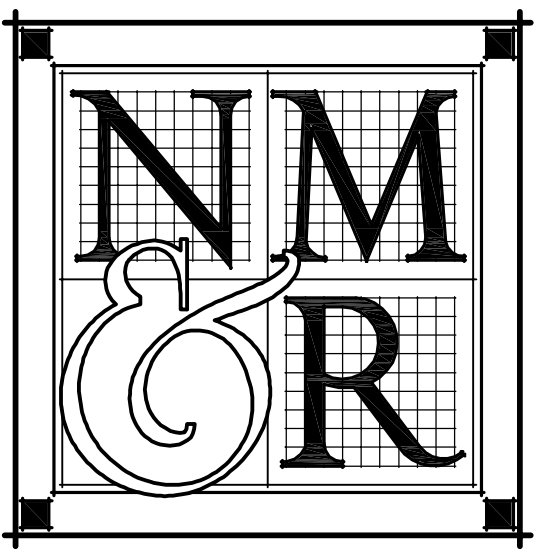

NICHOLS
MELBURG
ROSSETTO
ARCHITECTS + ENGINEERS
300 KNOLLCREST DRIVE
REDDING, CA 96002
(530) 222-3300 (530) 222-3538 FAX
http://www.nmrdesign.com

CONSULTANTS

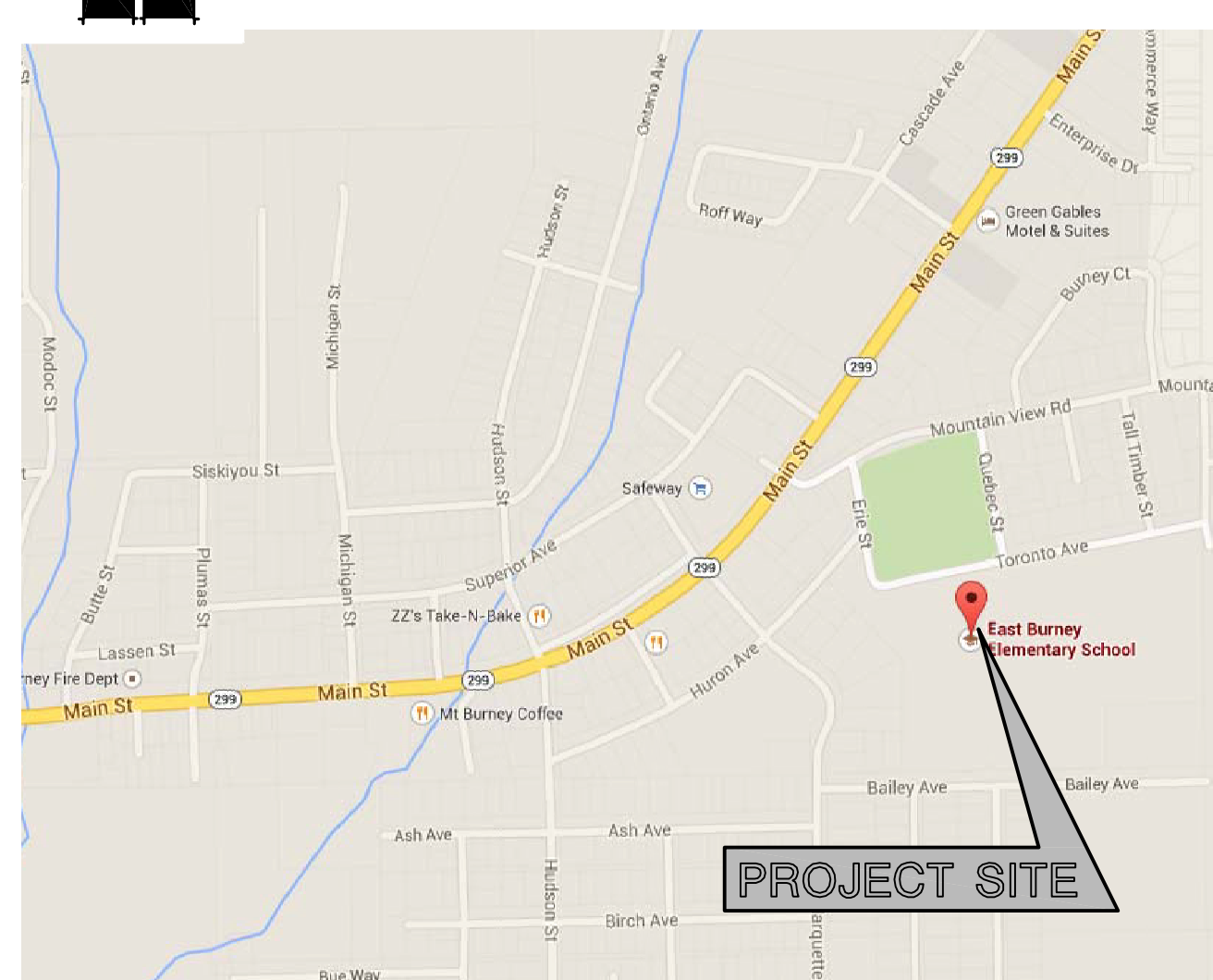
<h3>APPLICABLE CODES</h3> <p>APPLICABLE CODES: ALL WORK PERFORMED & PRODUCTS FURNISHED SHALL COMPLY AS APPLICABLE WITH THE LATEST REGULATIONS OF:</p> <ul style="list-style-type: none">-2013 BUILDING STANDARDS ADMINISTRATIVE CODE, PART 1, TITLE 24 C.C.R.-2013 CALIFORNIA BUILDING CODE (CBC), PART 2, TITLE 24 C.C.R. (2012 INTERNATIONAL BUILDING CODE VOLUMES 1-2 AND 2013 CALIFORNIA AMENDMENTS)-2013 CALIFORNIA ELECTRICAL CODE (CEC), PART 3, TITLE 24 C.C.R. (2011 NATIONAL ELECTRICAL CODE AND 2013 CALIFORNIA AMENDMENTS)-2013 CALIFORNIA MECHANICAL CODE (CMC), PART 4, TITLE 24 C.C.R. (2012 UNIFORM MECHANICAL CODE AND 2013 CALIFORNIA AMENDMENTS)-2013 CALIFORNIA PLUMBING CODE (CPC), PART 5, TITLE 24 C.C.R. (2012 PLUMBING CODE AND 2013 CALIFORNIA AMENDMENTS)-2013 CALIFORNIA ENERGY CODE, PART 6, TITLE 24 C.C.R.-2013 CALIFORNIA FIRE CODE, PART 9, TITLE 24 C.C.R. (2012 INTERNATIONAL FIRE CODE AND 2013 CALIFORNIA AMENDMENTS)-2013 CALIFORNIA EXISTING BUILDING CODE, PART 10, TITLE 24 C.C.R. (2012 INTERNATIONAL EXISTING BUILDING CODE AND 2013 CALIFORNIA AMENDMENTS)-2013 CALIFORNIA "GREEN" BUILDING STANDARDS CODE, PART 11, TITLE 24 C.C.R.-2013 CALIFORNIA REFERENCED STANDARDS, PART 12, TITLE 24 C.C.R.-TITLE 8 C.C.R., CHAPTER 4, SUB-CHAPTER 6-ELEVATOR SAFETY ORDERS-TITLE 19 C.C.R., PUBLIC SAFETY, STATE FIRE MARSHAL REGULATIONS <p>APPLICABLE STANDARDS: ALL WORK PERFORMED & PRODUCTS FURNISHED SHALL COMPLY AS APPLICABLE WITH THE LATEST REGULATIONS OF:</p> <ul style="list-style-type: none">-2013 NFPA 13 AUTOMATIC SPRINKLER SYSTEMS-2013 NFPA 14 STANDPIPE SYSTEMS-2013 NFPA 17a WET CHEMICAL SYSTEMS-2013 NFPA 20 STATIONARY PUMPS-2013 NFPA 24 PRIVATE FIRE MAINS-2013 NFPA 72 NATIONAL FIRE ALARM CODE (CALIFORNIA AMENDED)-2013 NFPA 253 CRITICAL RADIANT FLUX OF FLOOR COVERING SYSTEMS-2013 NFPA 2001 CLEAN AGENT FIRE EXTINGUISHING SYSTEMS-2013 NFPA 80 STANDARD FOR FIRE DOORS & OTHER OPENING PROTECTIONS	<h3>VICINITY MAP</h3> <p>(NOT TO SCALE)</p> 										
<h3>GENERAL NOTES</h3> <p>1. ALL WORK SHALL BE IN ACCORDANCE WITH APPLICABLE ADOPTED ORDINANCES, BUILDING CODES, AND FIRE PREVENTION CODES. REFER TO THE CODE SUMMARY FOR A LIST OF KNOWN APPLICABLE CODES. DISCREPANCIES BETWEEN THESE CODES AND THE CONSTRUCTION DOCUMENTS, IF DISCOVERED, SHALL PROMPTLY BE BROUGHT TO THE ATTENTION OF THE ARCHITECT. THE CONSTRUCTION DOCUMENTS SHALL NOT BE CONSTRUED AS PERMITTING WORK THAT DOES NOT COMPLY WITH APPLICABLE CODES.</p> <p>2. DIMENSIONS ARE TO FACE OF STUDS, CMU, OR SLAB, AND TO CENTERLINES OF STEEL MEMBERS, UNLESS NOTED OTHERWISE. DO NOT SCALE THESE DRAWINGS. DIMENSIONS NOTED AS "CLEAR" (CLR) ARE TAKEN TO THE FACE OF FINISH MATERIALS. VERIFY DIMENSIONS OF PREFABRICATED AND MANUFACTURED ITEMS AND COORDINATE ROUGH OPENINGS ACCORDINGLY.</p>	<h3>DRAWING INDEX</h3> <table border="1"><tr><td>A000</td><td>TITLE SHEET</td></tr><tr><td>A100</td><td>WINDOW SCHEDULE</td></tr><tr><td>A200</td><td>REFERENCE FLOOR PLANS & EXTERIOR ELEVATIONS</td></tr><tr><td>A210</td><td>REFERENCE FLOOR PLANS & EXTERIOR ELEVATIONS</td></tr><tr><td>A700</td><td>DETAILS</td></tr></table>	A000	TITLE SHEET	A100	WINDOW SCHEDULE	A200	REFERENCE FLOOR PLANS & EXTERIOR ELEVATIONS	A210	REFERENCE FLOOR PLANS & EXTERIOR ELEVATIONS	A700	DETAILS
A000	TITLE SHEET										
A100	WINDOW SCHEDULE										
A200	REFERENCE FLOOR PLANS & EXTERIOR ELEVATIONS										
A210	REFERENCE FLOOR PLANS & EXTERIOR ELEVATIONS										
A700	DETAILS										
<h3>PROJECT DATA</h3> <p>1. OCCUPANCY GROUP: E 2. CONSTRUCTION TYPE: TYPE V, NON-RATED</p>	<h3>LEAD CERTIFICATION</h3> <p>THE CONTRACTOR IS REQUIRED BY THE ENVIRONMENTAL PROTECTION AGENCY TO FOLLOW LEAD-SAFE PRACTICES & THE REQUIREMENTS OF THE EPA'S LEAD-BASED PAINT RENOVATION, REPAIR & PAINTING PROGRAM RULE. THE CONTRACTOR SHALL FURNISH EPA LEAD-BASE REMOVAL CERTIFICATION PRIOR TO BEGINNING WORK.</p>										
<h3>PROJECT DESCRIPTION</h3> <p>THE PROJECT CONSISTS OF REMOVAL OF EXISTING WOOD & ALUMINUM WINDOWS & REPLACEMENT WITH NEW VINYL CLAD WINDOWS & ASSOCIATED INTERIOR & EXTERIOR WINDOW TRIM.</p>	<h3>SYMBOLS</h3> <table border="1"><tr><td></td><td>DETAIL NUMBER SHEET WHERE DETAIL IS DRAWN</td><td></td><td>WINDOW TYPE</td></tr><tr><td></td><td>KEYNOTE</td><td></td><td></td></tr></table>		DETAIL NUMBER SHEET WHERE DETAIL IS DRAWN		WINDOW TYPE		KEYNOTE				
	DETAIL NUMBER SHEET WHERE DETAIL IS DRAWN		WINDOW TYPE								
	KEYNOTE										

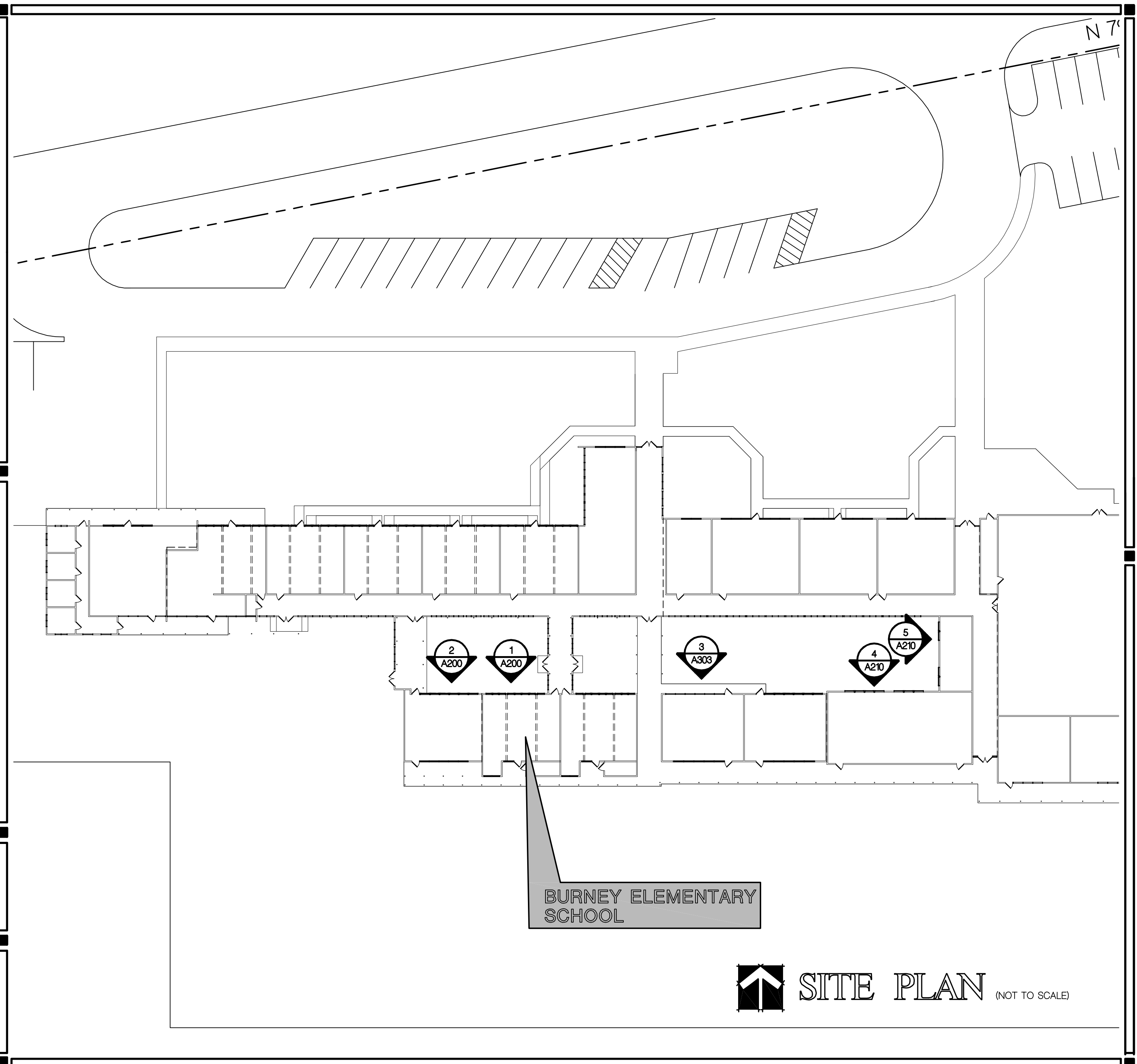

BURNEY ELEMENTARY SCHOOL

SITE PLAN (NOT TO SCALE)

LICENSE STAMPS

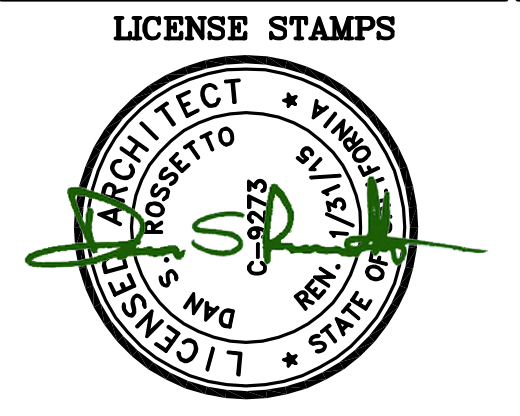

PROJECT NAME
A PROPOSED WINDOW REPLACEMENT FOR BURNEY ELEMENTARY SCHOOL

FALL RIVER JOINT UNIFIED SCHOOL DISTRICT
BURNEY, CALIFORNIA

SHEET TITLE
TITLE SHEET

DRAWING STATUS
2

REVISIONS

Sym.	Description	By	Date

Drawn By	DF
Checked By	WT
Date Drawn	4.29.15
Scale	AS NOTED
Job No.	14-2674.20

SHEET No.
A000

LogIn Name: Dean F
Plot Date: April 28, 2015 - 4:56 pm
File Name: N:\projects\2015\Education\14-2674\2015 Burney Elementary\0-CAD Files\Sheets\Phase 1\A000...TTL.dwg
User: D:\x\DESIGN SITE PLAN 14-2674.dwg

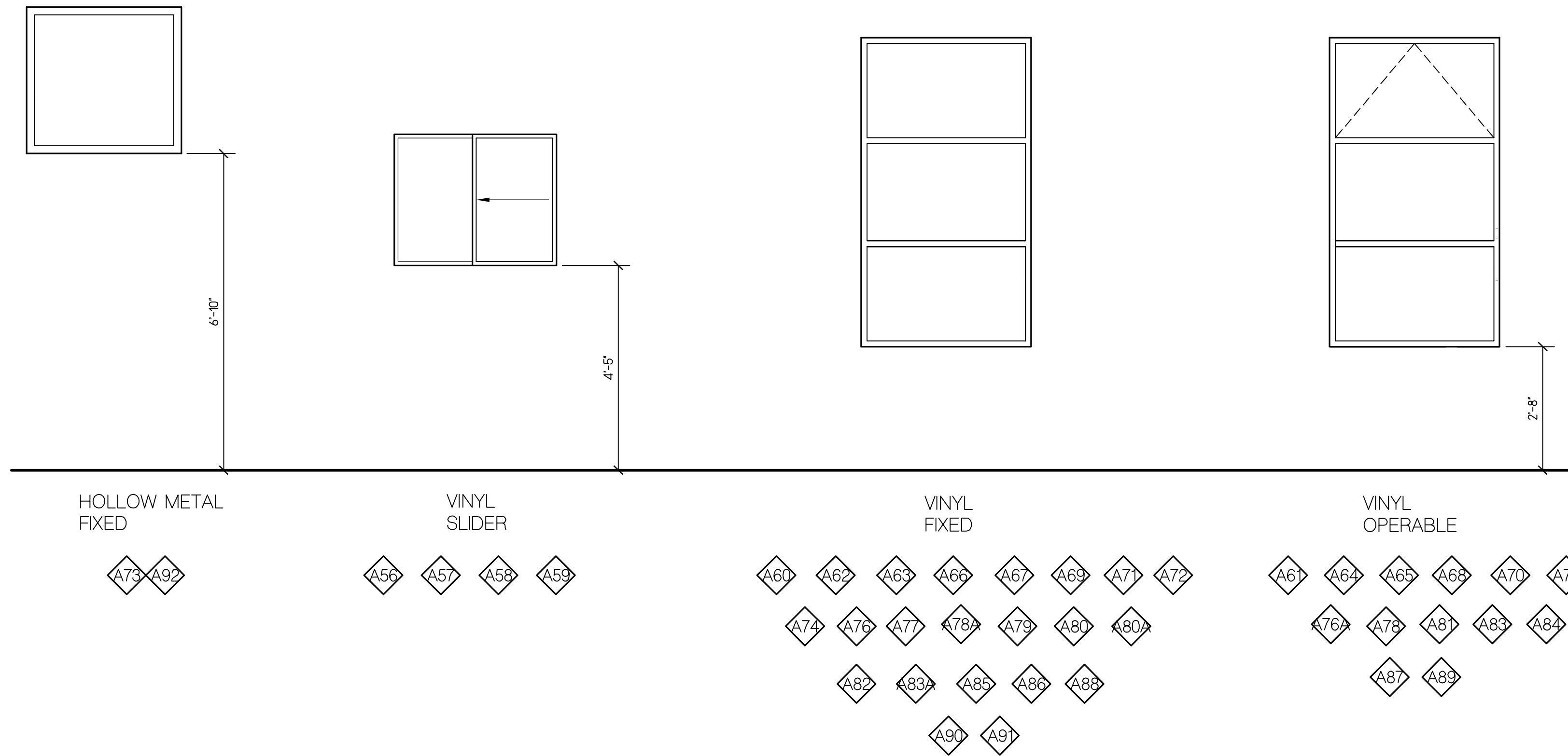

East Burney Elementary Window Schedule Ordering Information							Window Spec Information				
							White Vinyl, PlyGem dual glazed windows				
							Low E tinted with option for reflective glazing				
							Awning vent in top third of vented windows				
							Temper bottom 2 sections of windows adjacent doors				
							04/15/15				
Window Count	Window Opening Number	Order Width	Order Height	Vent	Temp	Window Schedule Symbol	Quantity	Installation Notes	Added Framing or Alterations	Special Notes	
1	A56	44"	27-1/4"	X		G47	4	Slide new window thru existing interior jamb & trim		XO Slider, obscure glass	
2	A57	44"	27-1/4"	X		G47		"		"	
3	A58	44"	27-1/4"	X		G47		Slide new window thru existing interior jamb & trim		XO Slider, obscure glass	
4	A59	44"	27-1/4"	X		G47		"		"	
5	A60	44-1/2"	79-1/8"			D48	1	Slide new window thru existing interior jamb & trim			
6	A61	44-1/4"	79-1/8"	X		E49	1	"			
7	A62	43-3/4"	79-1/8"			D50	3	"			
8	A63	43-3/4"	79-1/8"			D50		"			
9	A64	43-3/4"	79-1/8"	X		E51	2	"			
10	A65	43-3/4"	79-1/8"	X		E51		"			
11	A66	43-3/4"	79-1/8"			D50		"			
Add Two 2X's to head of Phase 2 openings A67 thru A91											
12	A67	44"	79-1/4"			D9	3	Slide new window thru created opening & trim			
13	A68	43-7/8"	79-1/4"	X		E10	2	"			
14	A69	44"	79-1/4"			D9		"			
15	A70	44"	79-1/4"	X		E10		"			
16	A71	44"	79-1/4"			D9		"			
17	A72	43-3/4"	79-1/4"		X	D52	1	"		Temp window adjacent door	
		A73	40"	28"				Transom over door to be hollow metal frame		7-3/4" throat, check glazing color of door & windows	
18	A74	34"	79-1/2"			D53	2	Slide new window thru created opening & trim	Openings determined by equal division of RO		
19	A75	34"	79-1/2"	X		E54	1	"	"		
20	A76	34"	79-1/2"			D53		"	"		
Window openings interrupted by column, add 2x trimmer on each side, add posts to create even width spaces											
21	A76A	34-1/2"	79-1/2"	X		E55	2	Slide new window thru created opening & trim	Window added by division of RO space	Openings determined by equal division of RO	
22	A77	34-1/2"	79-1/2"			D56	1	"	"	"	
23	A78	34-1/2"	79-1/2"	X		E55		"	"	"	
24	A78A	16-1/4"	79-1/2"			D57	2	"	Window added by division of RO space	"	
Window openings interrupted by column, add 2x trimmer on each side, add posts to create even width spaces											
25	A79	16-1/4"	79-1/2"			D57		Slide new window thru created opening & trim			
26	A80	15-1/2"	79-3/4"			D58	2	Slide new window thru created opening & trim			
Window openings interrupted by column, add 2x trimmer on each side, add posts to create even width spaces											
27	A80A	15-1/2"	79-3/4"			D58		Slide new window thru created opening & trim	Window added by division of RO space	Openings determined by equal division of RO	
28	A81	34"	79-3/4"	X		E59	2	"	"	"	
29	A82	34"	79-3/4"			D60	1	"	"	"	
30	A83	34"	79-3/4"	X		D59		"	"	"	
Window openings interrupted by column, add 2x trimmer on each side, add posts to create even width spaces											
31	A83A	34-1/8"	79-3/4"			D61	2	Slide new window thru created opening & trim	Window added by division of RO space	Openings determined by equal division of RO	
32	A84	34-1/8"	79-3/4"	X		E62	1	"	"	"	
33	A85	34-1/8"	79-3/4"			D61		"	"	"	
34	A86	44"	79-7/8"			D63	1	Slide new window thru existing interior jamb & trim			
35	A87	44-1/4"	79-7/8"	X		E64	1	"			
36	A88	43-3/4"	79-7/8"			D65	1	"			
37	A89	44-1/8"	79-7/8"	X		E66	1	"			
38	A90	44-1/8"	79-7/8"			D67	1	"			
39	A91	43-7/8"	79-7/8"		X	D68	1	"		Temper window adjacent door	
		A92	40"	28"				Transom over door to be hollow metal frame		7-3/4" throat, check glazing color of door & windows	
One room in Phase 2 has a HVAC cabinet that will need removed for window replacement and reinstalled											
39	Total Windows						Total	39			

LICENSE STAMPS



PROJECT NAME

A PROPOSED WINDOW REPLACEMENT FOR BURNLEY ELEMENTARY SCHOOL

FALL RIVER JOINT UNIFIED SCHOOL DISTRICT BURNLEY, CALIFORNIA

SHEET TITLE

WINDOW TYPES

DRAWING STATUS

2

REVISIONS

Sym.	Description	By	Date

Drawn By	DF
Checked By	
Date Drawn	4.29.15
Scale	AS NOTED
Job No.	14-2674.20

SHEET No.

A100

LogIn Name: Dean F
 Plot Date: April 28, 2015 - 3:42 pm
 File Name: N:\Projects\000\Education\14-2674-20 PRSD Burney Elementary\00 CAD Files\Sheet\Phase 1\SES A200 ext elev n fr pfshwg
 PERS: KNTT: PERS: PCT: PCT

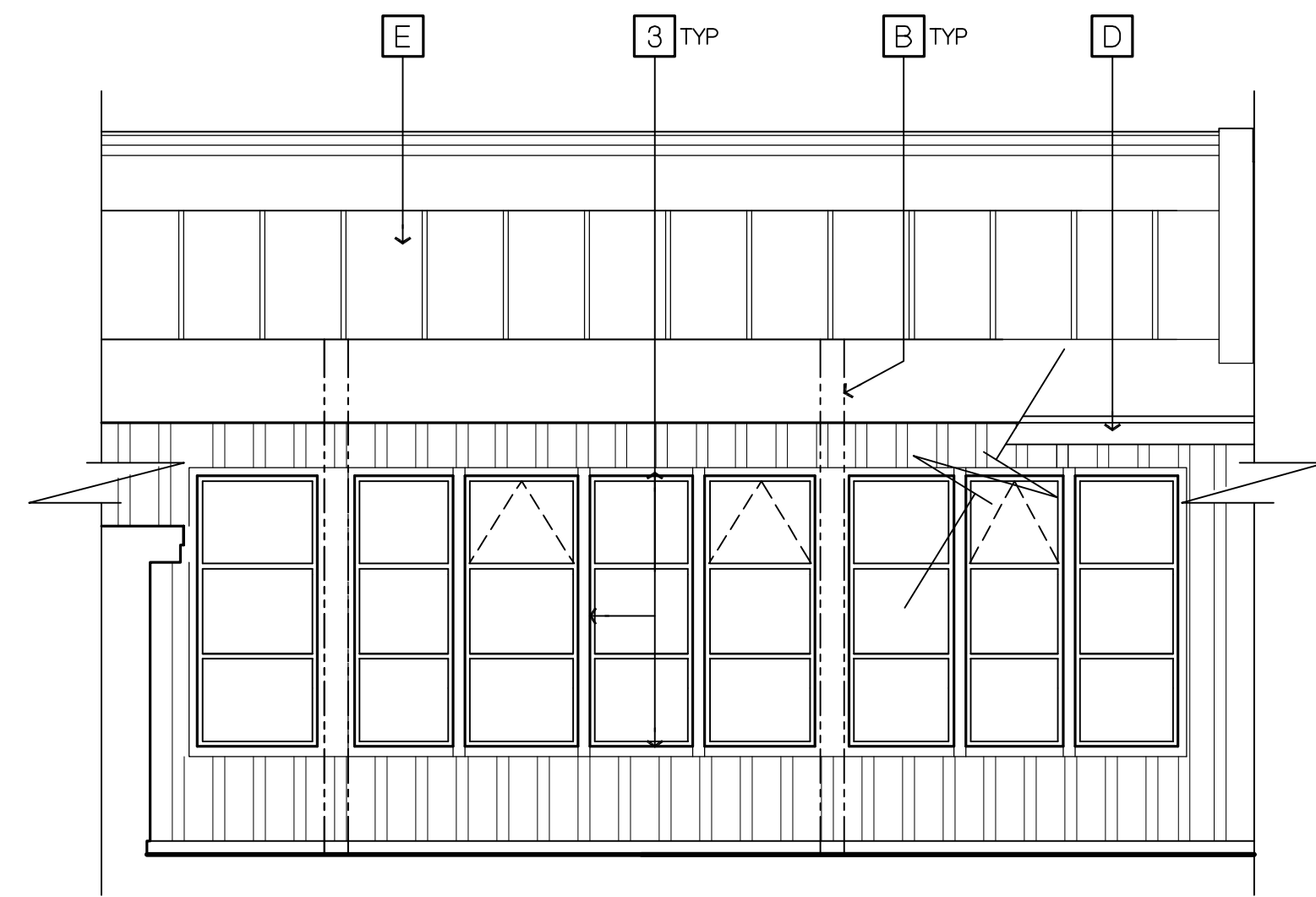
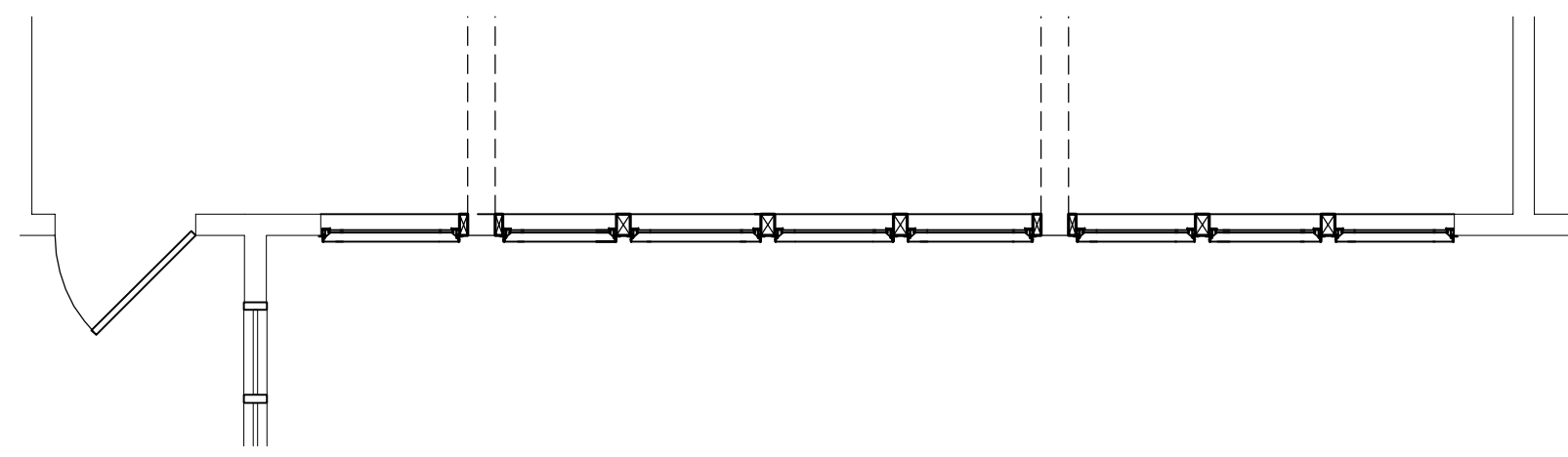

NORTH COURTYARD
1

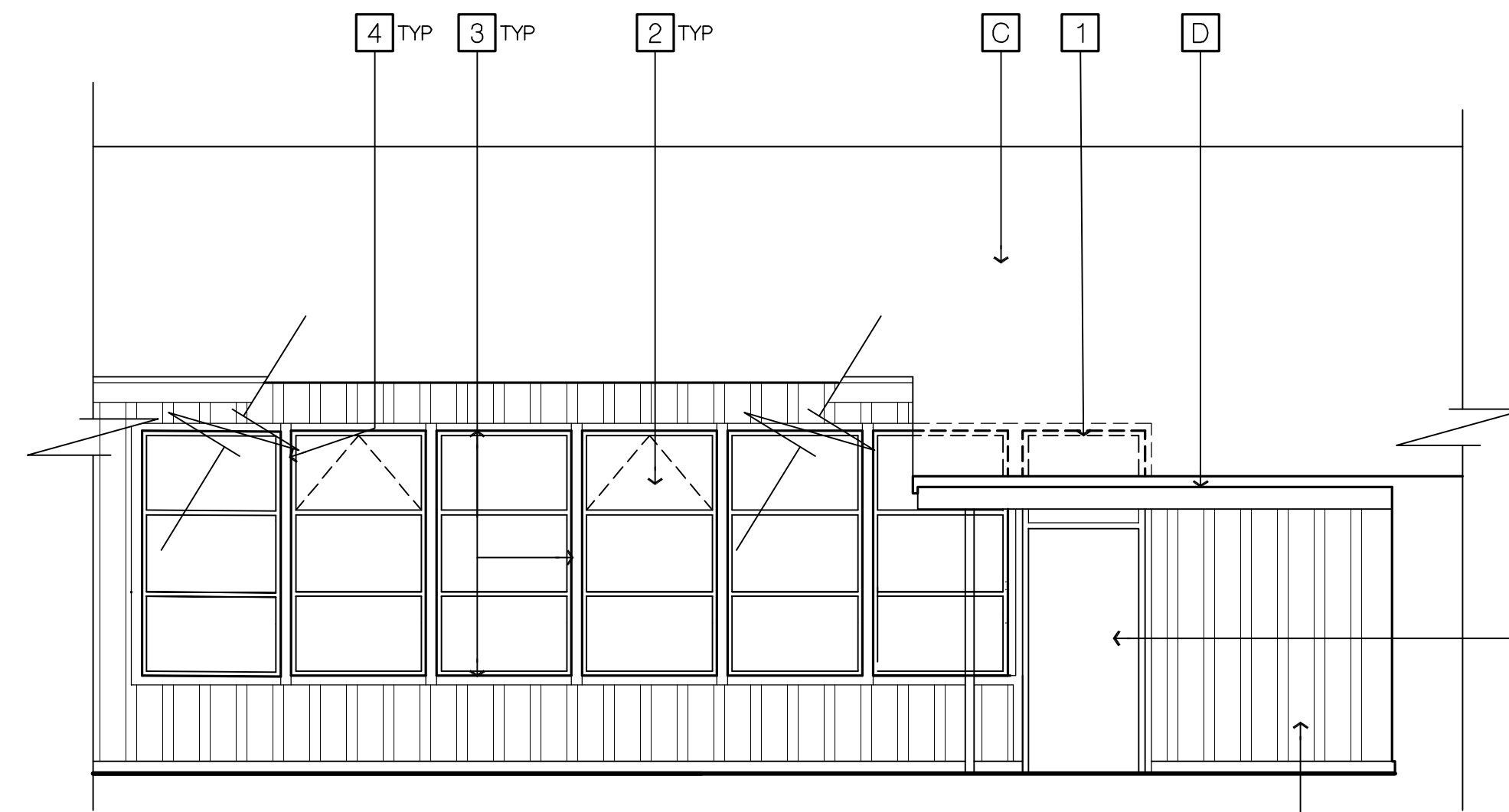
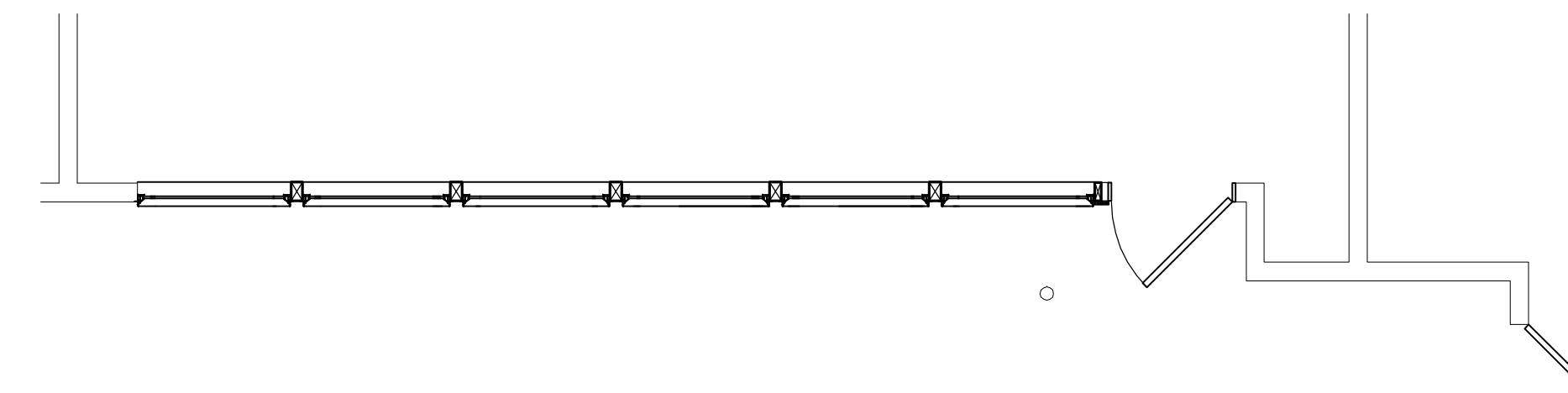

NORTH COURTYARD
2

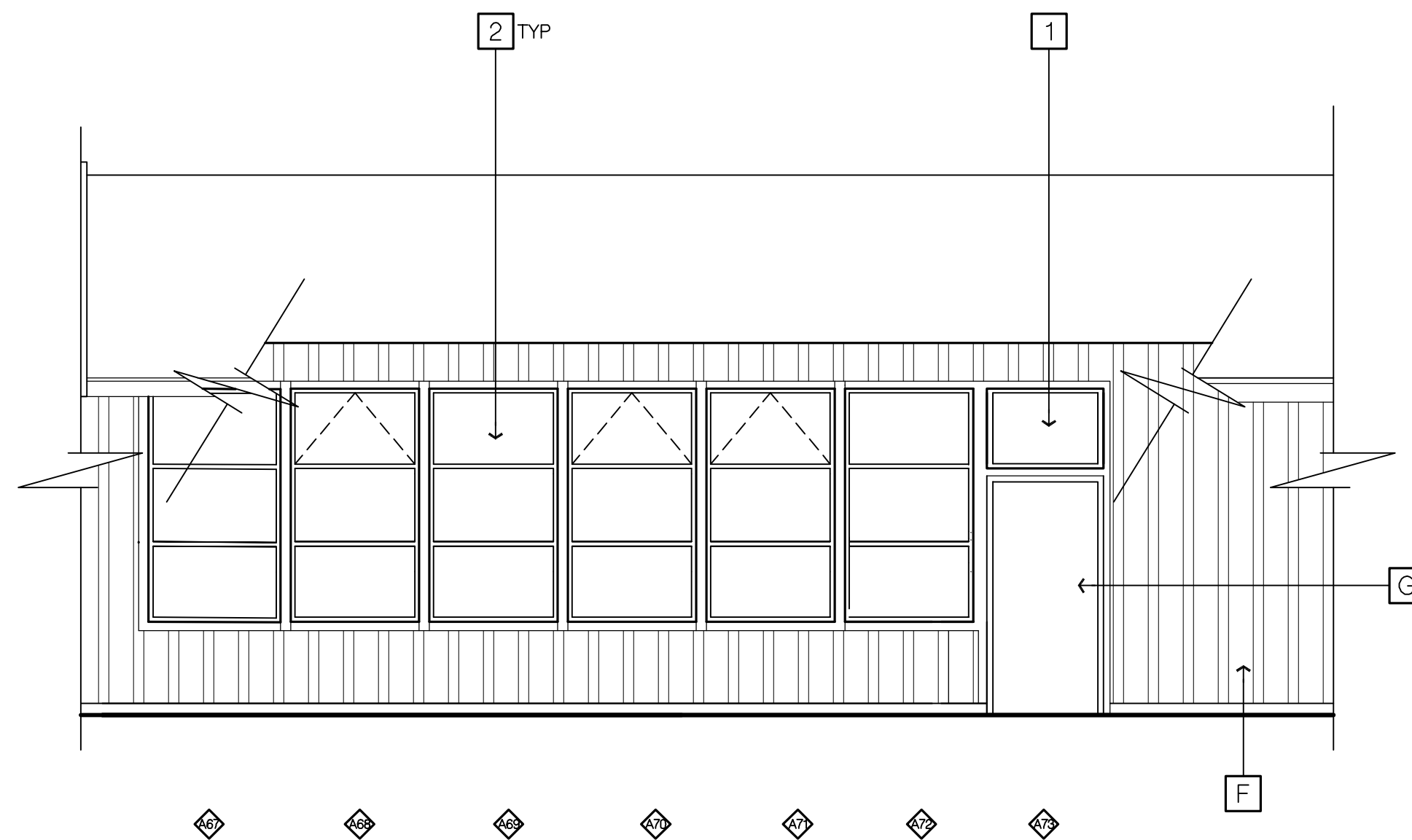
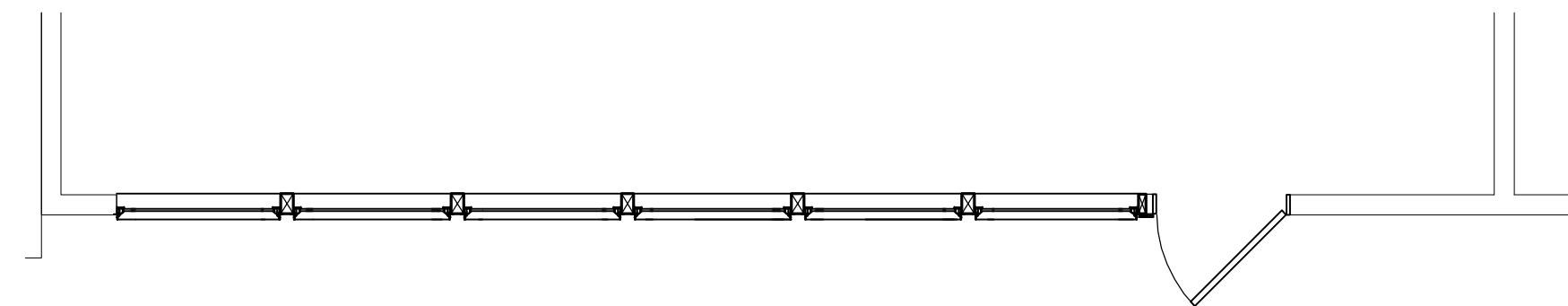

NORTH ELEVATION - SOUTH WEST CLASSROOM WING
3

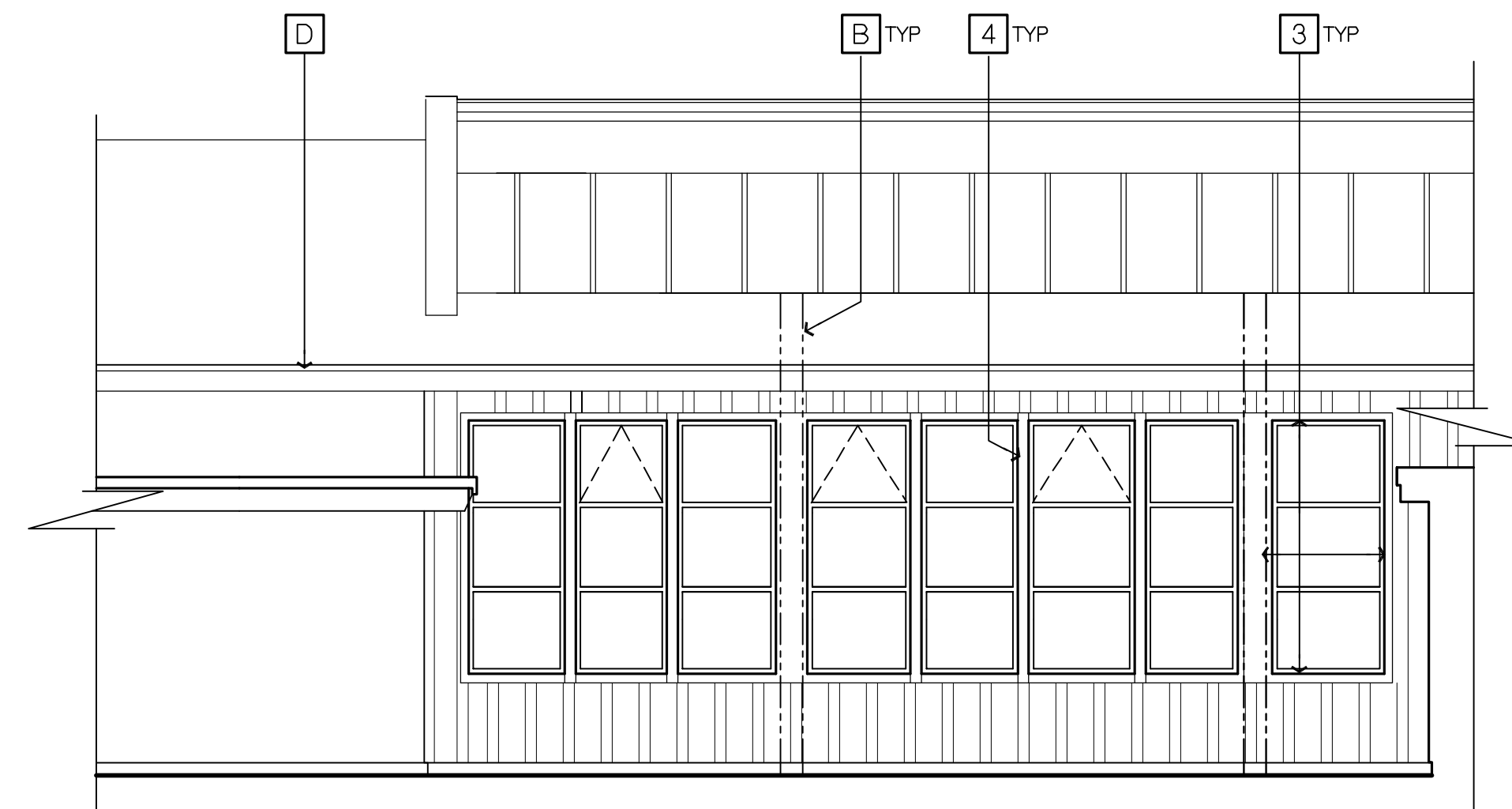

3

DEMOLITION KEY NOTES

- A (E) STRUCTURAL POST LOCATION
- B (E) GLUE LAM ARCH
- C (E) ROOFING TO REMAIN
- D EXISTING FACIA/ROOFLINE
- E (E) CLERESTORY WINDOWS TO REMAIN
- F (E) EXTERIOR BATT SIDING TO REMAIN
- G (E) HOLLOW METAL DOOR & FRAME TO REMAIN

KEY NOTES

ITEMS NOT LISTED AS EXISTING OR (E) ARE TO BE CONSIDERED NEW

- 1 HOLLOW METAL WINDOW
- 2 NEW VINYL WINDOW UNIT
- 3 PAINTED COMPOSITE TRIM
- 4 NEW STRUCTURAL POST - SHOWN DASHED

GENERAL NOTES

1. CONTRACTOR IS TO PROTECT ALL TREES, SHRUBBERY & MECHANICAL EQUIPMENT ADJACENT TO THE BUILDING FROM DAMAGE DURING CONSTRUCTION.
2. FIELD-VERIFY EXISTING CONSTRUCTION DEPICTED IN THESE DRAWINGS AS IT IS UNCOVERED DURING CONSTRUCTION. NOTIFY THE ARCHITECT PROMPTLY IF EXISTING CONDITIONS ARE NOT AS INDICATED.
3. PROVIDE TEMPORARY DUSTPROOF PARTITIONS AS NECESSARY FOR SEPARATION OF CONSTRUCTION AREAS AND ADJACENT OCCUPIED AREAS.
4. ALL EXISTING CONSTRUCTION, FIXTURES, EQUIPMENT AND FINISHES TO REMAIN SHALL BE PROTECTED FROM DAMAGE DURING DEMOLITION AND NEW CONSTRUCTION.

LEAD BASED PAINT NOTE

CONTRACTOR SHALL HAVE AT LEAST ONE EMPLOYEE ON SITE AT ALL TIMES WHO HAS RECEIVED EPA LEAD TRAINING. CERTIFICATE OF COMPLETION OF TRAINING TO BE FURNISHED AT DISTRICTS REQUEST.

LEGEND

- ◊ REMOVE PORTION OF (E) WINDOW SYSTEM PER APPLICABLE WINDOW DETAILS. PREPARE FOR NEW WINDOW SYSTEM. INSTALL NEW WINDOW SYSTEM

EXTERIOR ELEVATIONS

SCALE 1/4" = 1'-0"

Copyright © 2015

All ideas, designs, arrangements and plans indicated or represented by this drawing are created by and the property of NICHOLS MELBURG and ROSSETTO and were created, evolved and developed for use on, and in conjunction with, the specified project. None of such ideas, designs, arrangements or plans shall be used by, or disclosed to any person, firm or corporation for any purpose whatsoever without the written permission of NICHOLS MELBURG and ROSSETTO.

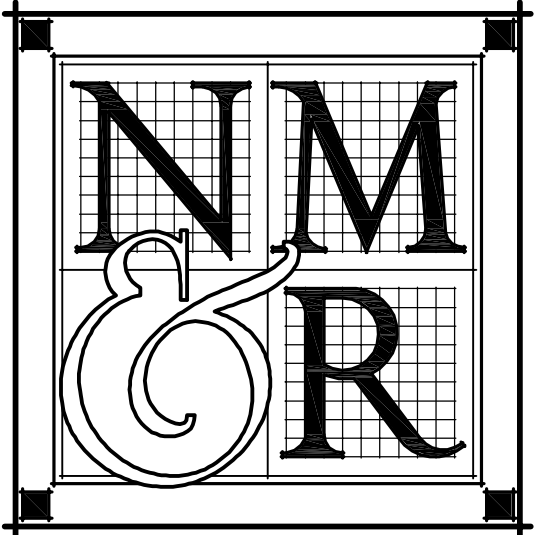

**NICHOLS
MELBURG**

ROSSETTO
ARCHITECTS + ENGINEERS

300 KNOLLCREST DRIVE
REDDING, CA 96002
(530) 222-3300 (530) 222-3538 FAX
<http://www.nmrdesign.com>

CONSULTANTS

LICENSE STAMPS



PROJECT NAME

**A PROPOSED
WINDOW REPLACEMENT
FOR**

**BURNEY
ELEMENTARY
SCHOOL**

**FALL RIVER JOINT
UNIFIED SCHOOL DISTRICT
BURNEY, CALIFORNIA**

**SHEET TITLE
FLOOR PLANS &
EXTERIOR ELEVATIONS**

DRAWING STATUS

2

REVISIONS

Sym.	Description	By	Date

Drawn By	DRA/DF
Checked By	
Date Drawn	4.29.15
Scale	AS NOTED
Job No.	14-2674-20

SHEET No.

A200

Copyright © 2015
 All ideas, designs, arrangements and plans indicated or represented by this drawing are created by and the property of NICHOLS MELBURG & ROSSETTO and were created, evolved and developed for use on, and in conjunction with, the specified project. None of such ideas, designs, arrangements or plans shall be used by, or disclosed to any person, firm or corporation for any purpose whatsoever without the written permission of NICHOLS MELBURG & ROSSETTO.

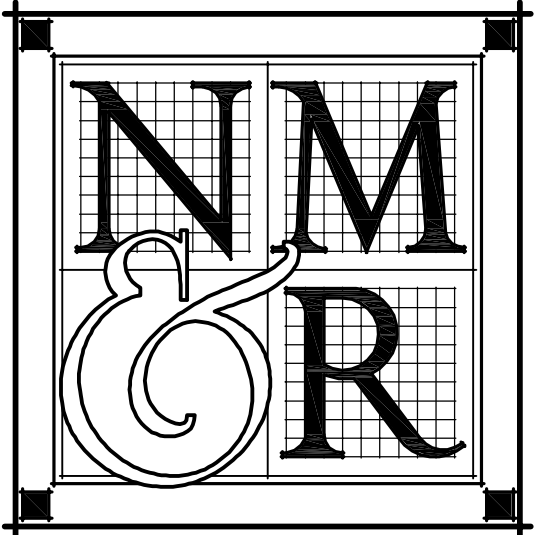

**NICHOLS
 MELBURG
 &
 ROSSETTO**
 ARCHITECTS + ENGINEERS
 300 KNOLLCREST DRIVE
 REDDING, CA 96002
 (530) 222-3300 (530) 222-3538 FAX
<http://www.nmrdesign.com>

CONSULTANTS

LICENSE STAMPS

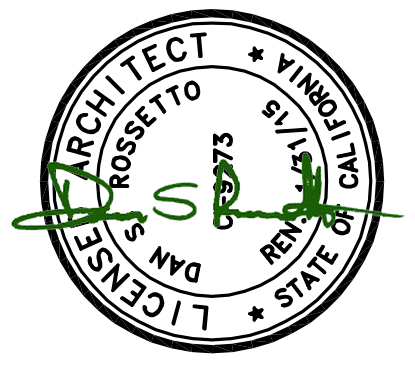

PROJECT NAME

**A PROPOSED
 WINDOW REPLACEMENT
 FOR**

**BURNEY
 ELEMENTARY
 SCHOOL**

**FALL RIVER JOINT
 UNIFIED SCHOOL DISTRICT
 BURNEY, CALIFORNIA**

**SHEET TITLE
 FLOOR PLANS &
 EXTERIOR ELEVATIONS**

DRAWING STATUS

2

REVISIONS

Sym.	Description	By	Date

Drawn By	DRA/DF
Checked By	
Date Drawn	4.29.15
Scale	AS NOTED
Job No.	14-2674.20

SHEET No.

A210

DEMOLITION KEY NOTES

- A (E) EXTERIOR BATT SIDING TO REMAIN
- B DEMO (E) WINDOW
- C (E) ROOFING TO REMAIN
- D EXISTING FACIA/ROOFLINE
- E DEMO (E) WOOD TRIM

KEY NOTES

ITEMS NOT LISTED AS EXISTING OR (E) ARE TO BE CONSIDERED NEW

- 1 NEW STRUCTURAL POST - SHOWN DASHED
- 2 NEW VINYL WINDOW UNIT
- 3 PAINTED COMPOSITE TRIM

GENERAL NOTES

1. CONTRACTOR IS TO PROTECT ALL TREES, SHRUBBERY & MECHANICAL EQUIPMENT ADJACENT TO THE BUILDING FROM DAMAGE DURING CONSTRUCTION.
2. FIELD-VERIFY EXISTING CONSTRUCTION DEPICTED IN THESE DRAWINGS AS IT IS UNCOVERED DURING CONSTRUCTION. NOTIFY THE ARCHITECT PROMPTLY IF EXISTING CONDITIONS ARE NOT AS INDICATED.
3. PROVIDE TEMPORARY DUSTPROOF PARTITIONS AS NECESSARY FOR SEPARATION OF CONSTRUCTION AREAS AND ADJACENT OCCUPIED AREAS.
4. ALL EXISTING CONSTRUCTION, FIXTURES, EQUIPMENT AND FINISHES TO REMAIN SHALL BE PROTECTED FROM DAMAGE DURING DEMOLITION AND NEW CONSTRUCTION.

LEAD BASED PAINT NOTE

CONTRACTOR SHALL HAVE AT LEAST ONE EMPLOYEE ON SITE AT ALL TIMES WHO HAS RECEIVED EPA LEAD TRAINING. CERTIFICATE OF COMPLETION OF TRAINING TO BE FURNISHED AT DISTRICTS REQUEST.

LEGEND

- ◊ REMOVE PORTION OF (E) WINDOW SYSTEM PER APPLICABLE WINDOW DETAILS. PREPARE FOR NEW WINDOW SYSTEM. INSTALL NEW WINDOW SYSTEM

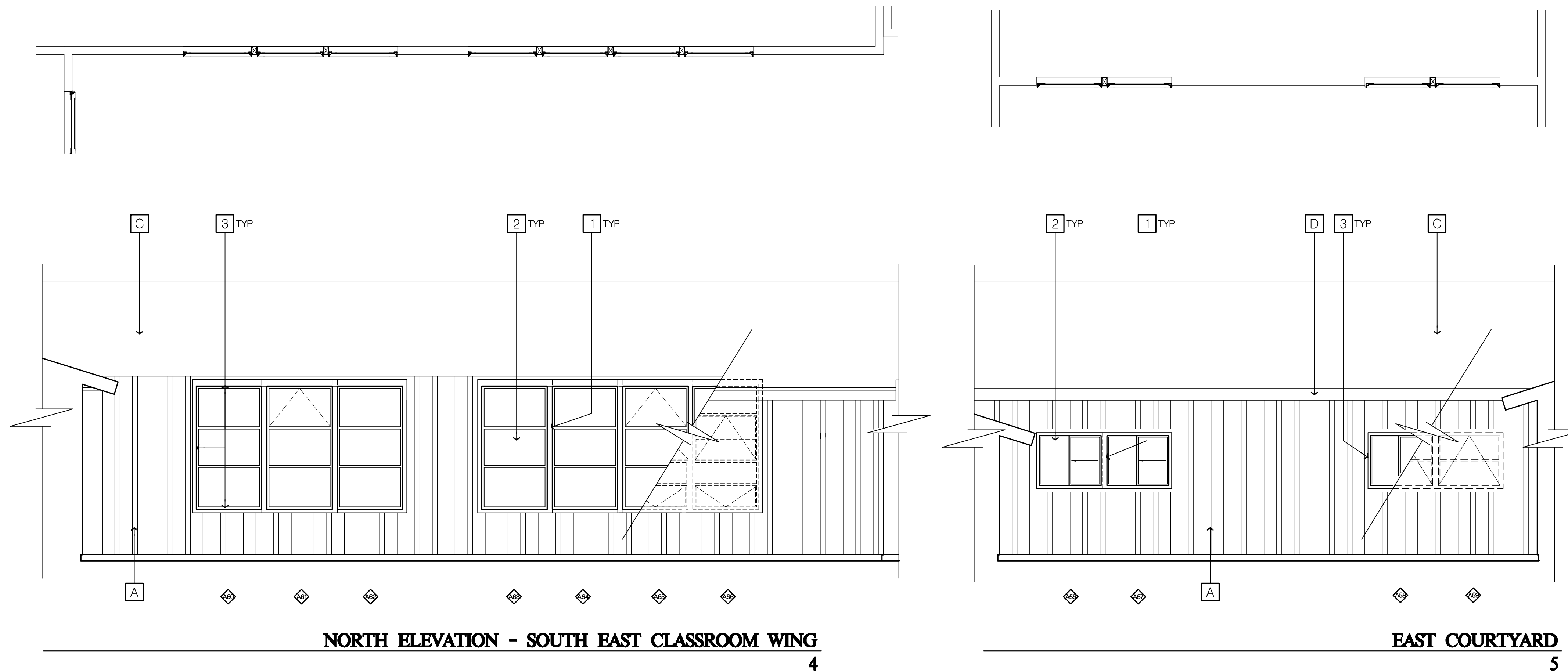

NORTH ELEVATION - SOUTH EAST CLASSROOM WING

4

EAST COURTYARD

5

EXTERIOR ELEVATIONS

SCALE 1/4" = 1'-0"

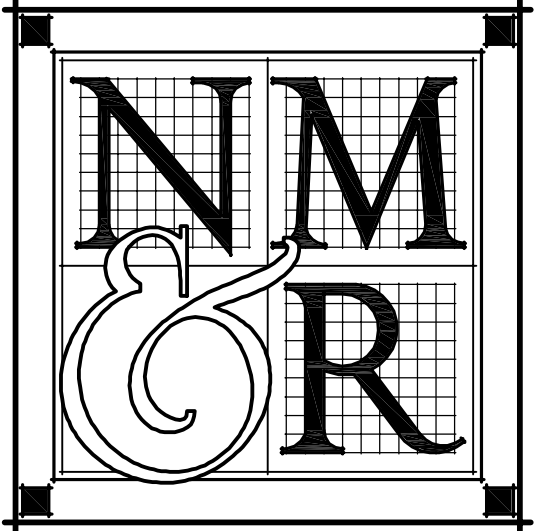

**NICHOLS
 MELBURG
 ROSSETTO**
 ARCHITECTS + ENGINEERS
 300 KNOLLCREST DRIVE
 REDDING, CA 96002
 (530) 222-3300 (530) 222-3538 FAX
<http://www.nmrdesign.com>

CONSULTANTS

LICENSE STAMPS

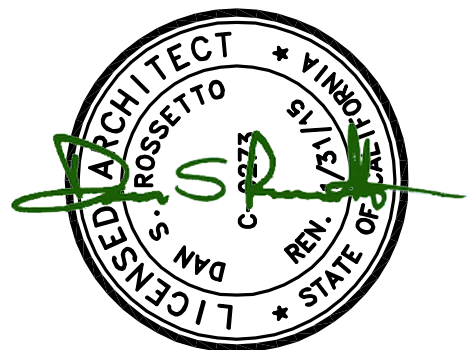

PROJECT NAME
**A PROPOSED
 WINDOW REPLACEMENT
 FOR
 BURNEY
 ELEMENTARY
 SCHOOL**
**FALL RIVER JOINT
 UNIFIED SCHOOL DISTRICT
 BURNEY, CALIFORNIA**

SHEET TITLE

DETAILS

DRAWING STATUS

2

REVISIONS

Sym.	Description	By	Date

Drawn By	NMR
Checked By	
Date Drawn	4.29.15
Scale	AS NOTED
Job No.	14-2674.20

SHEET No.

A700

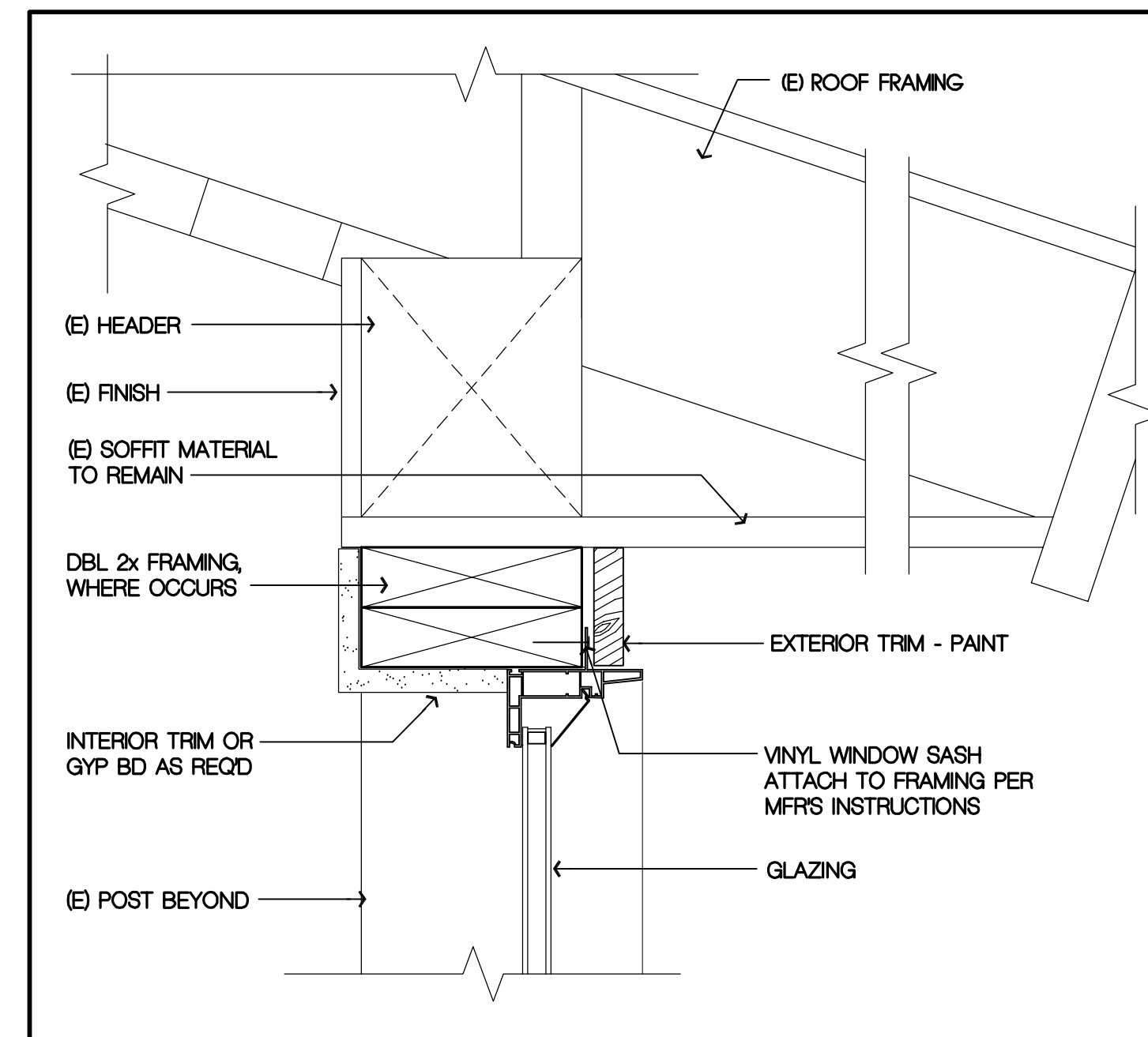

**WINDOW HEAD AT
 FURRED FRAMING**

SCALE: 3" = 1'-0"

4

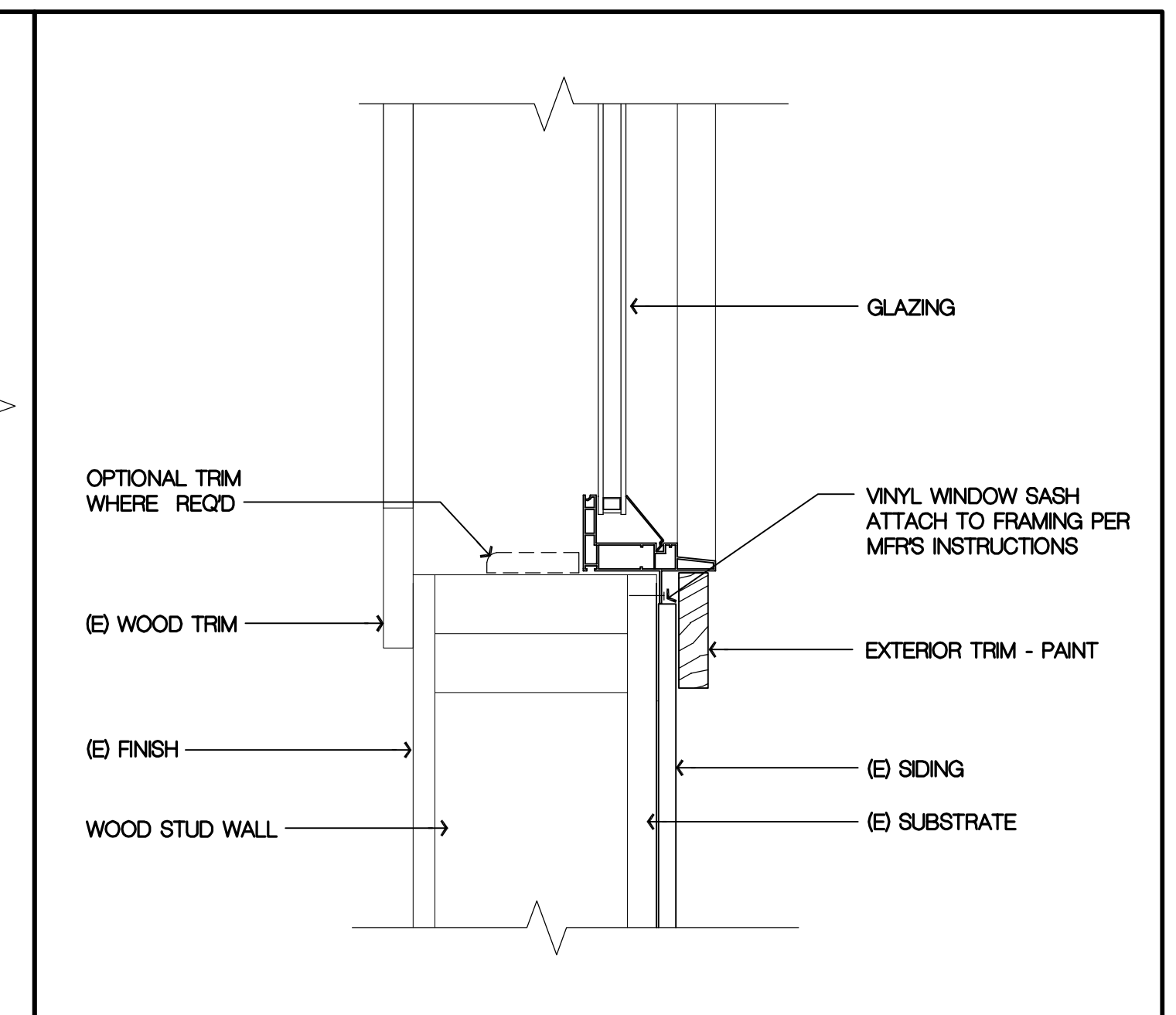

WINDOW SILL

SCALE: 3" = 1'-0"

1

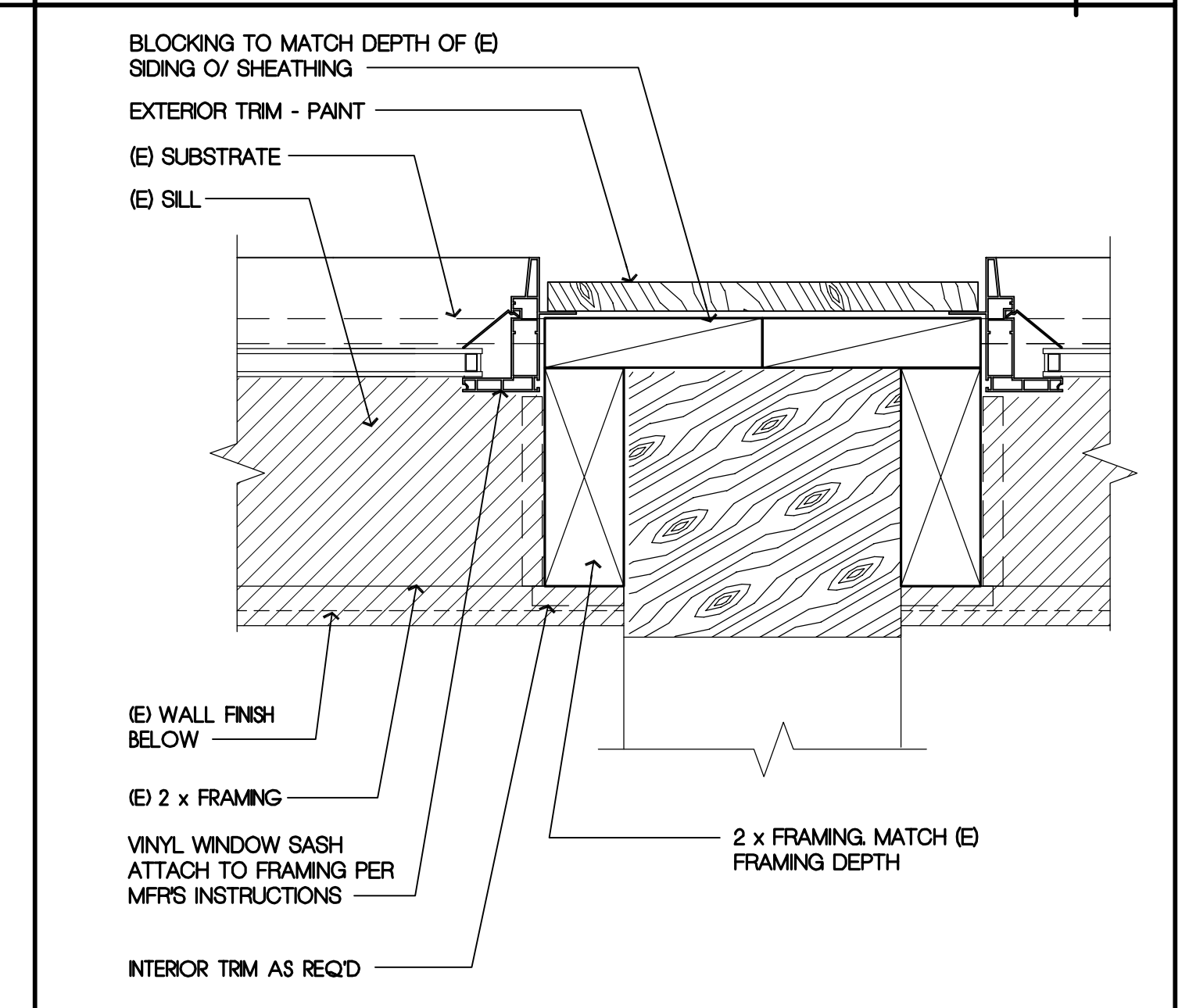

NEW FRAMING AT GLUE LAM

SCALE: 3" = 1'-0"

2

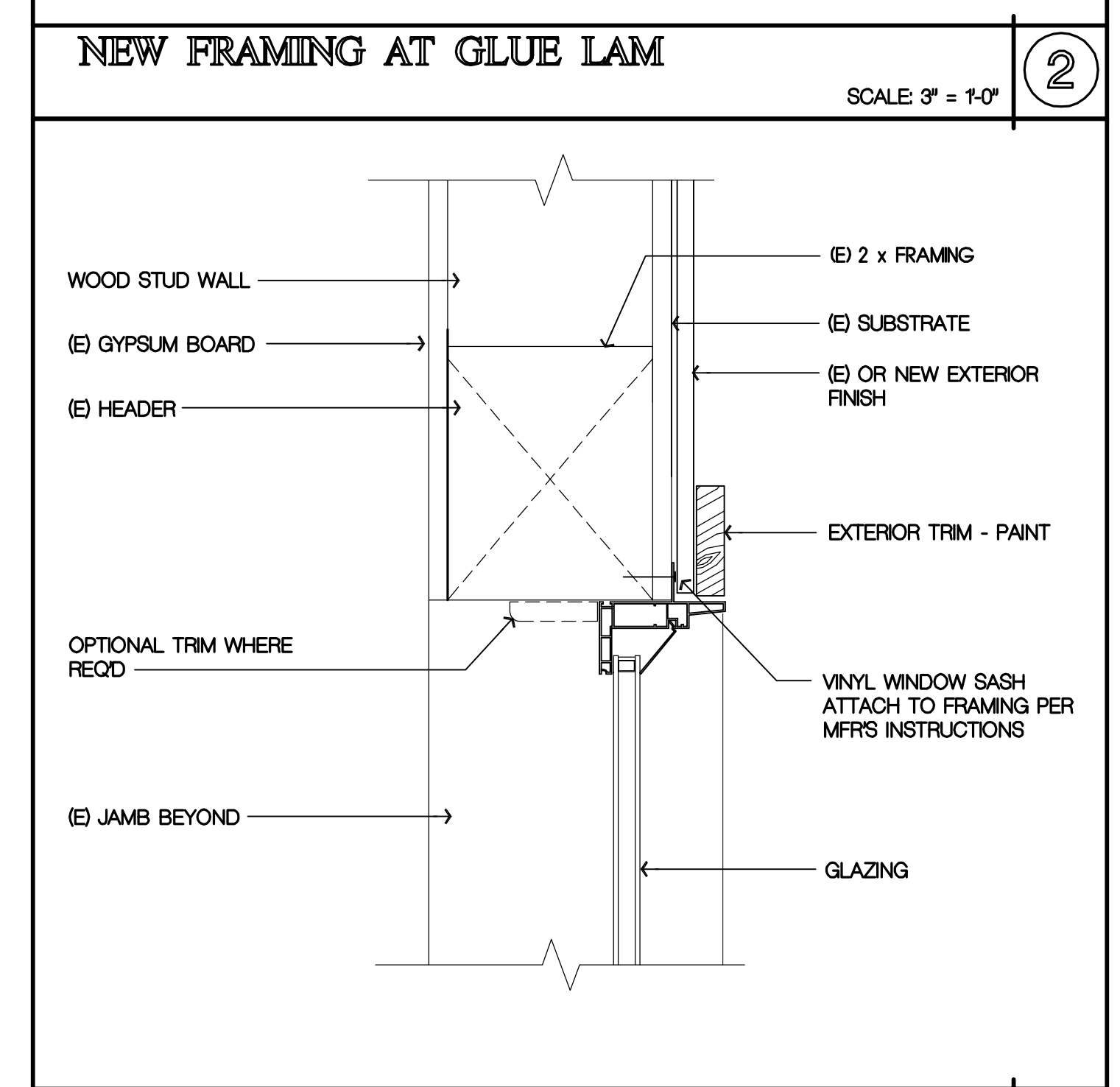

**WINDOW HEAD
 JAMB SIM.**

SCALE: 3" = 1'-0"

3